

A24: 594x1062
A: 1:50 mm
odc.: 1:2 mm
odc.: 1:2 mm

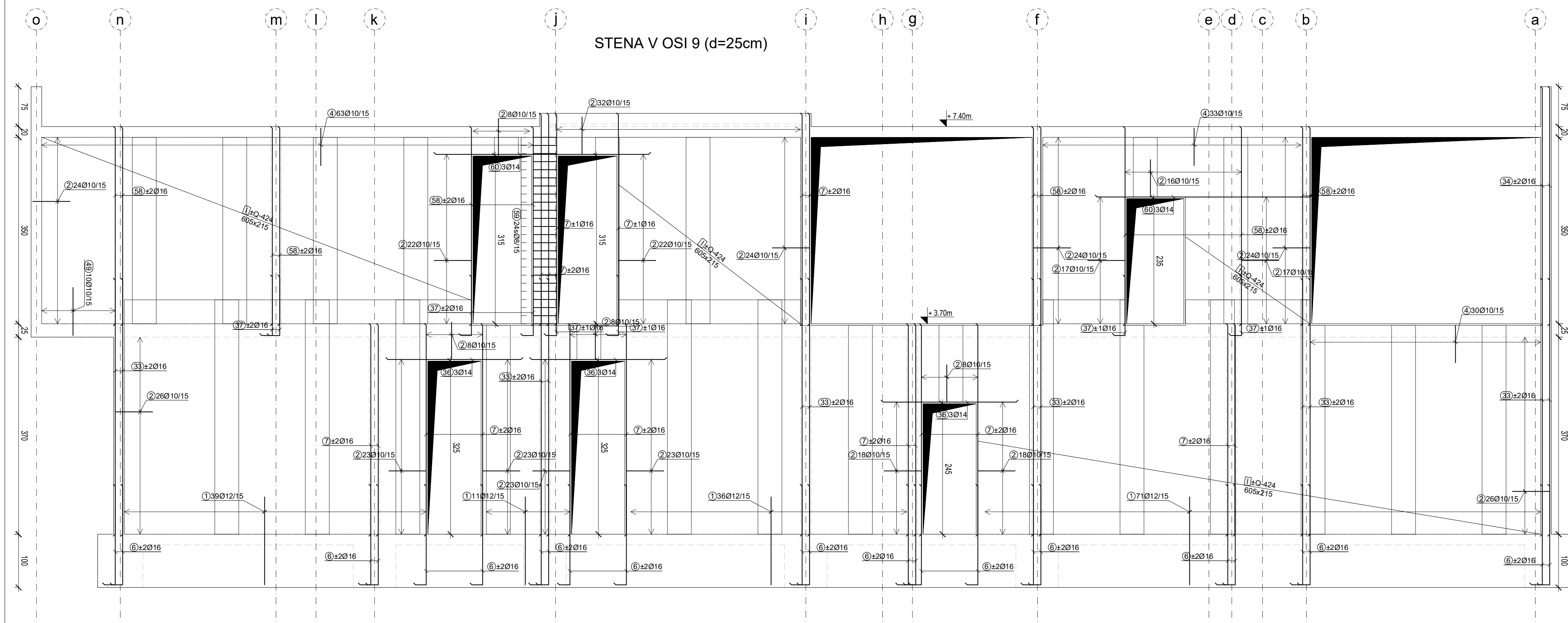
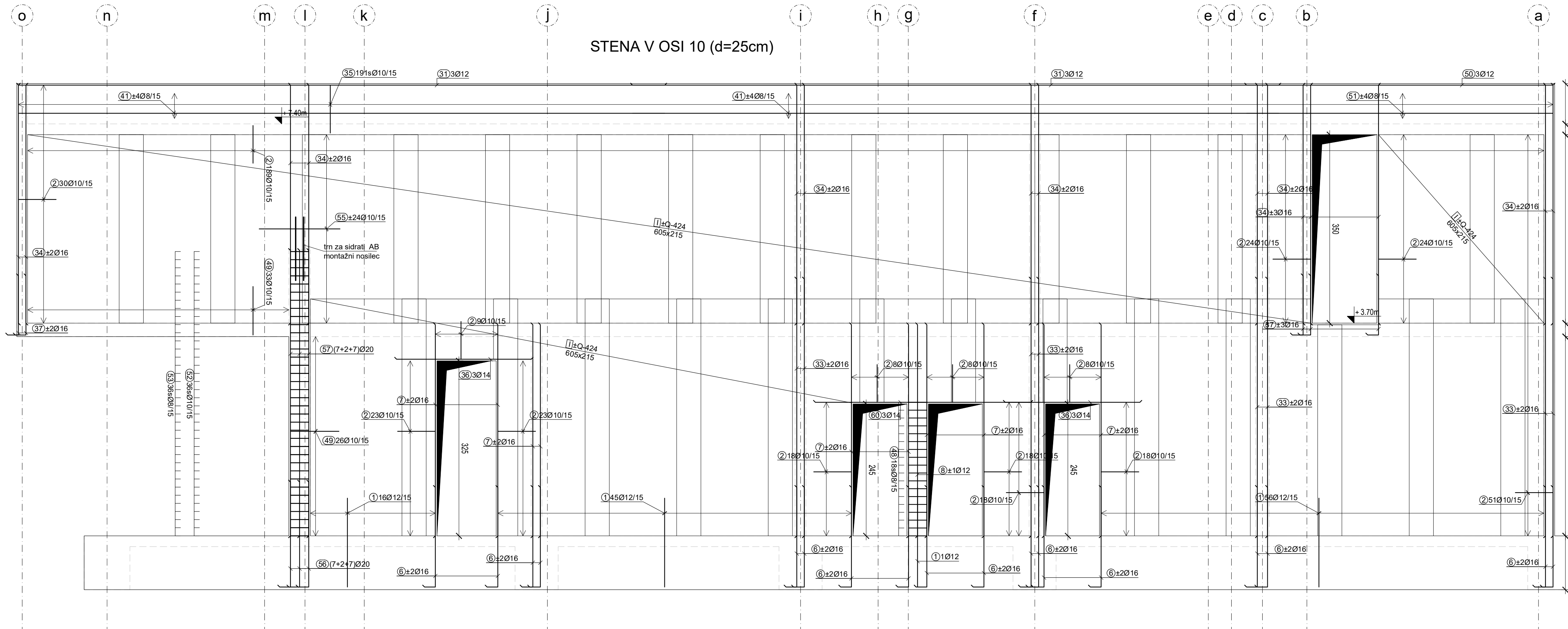
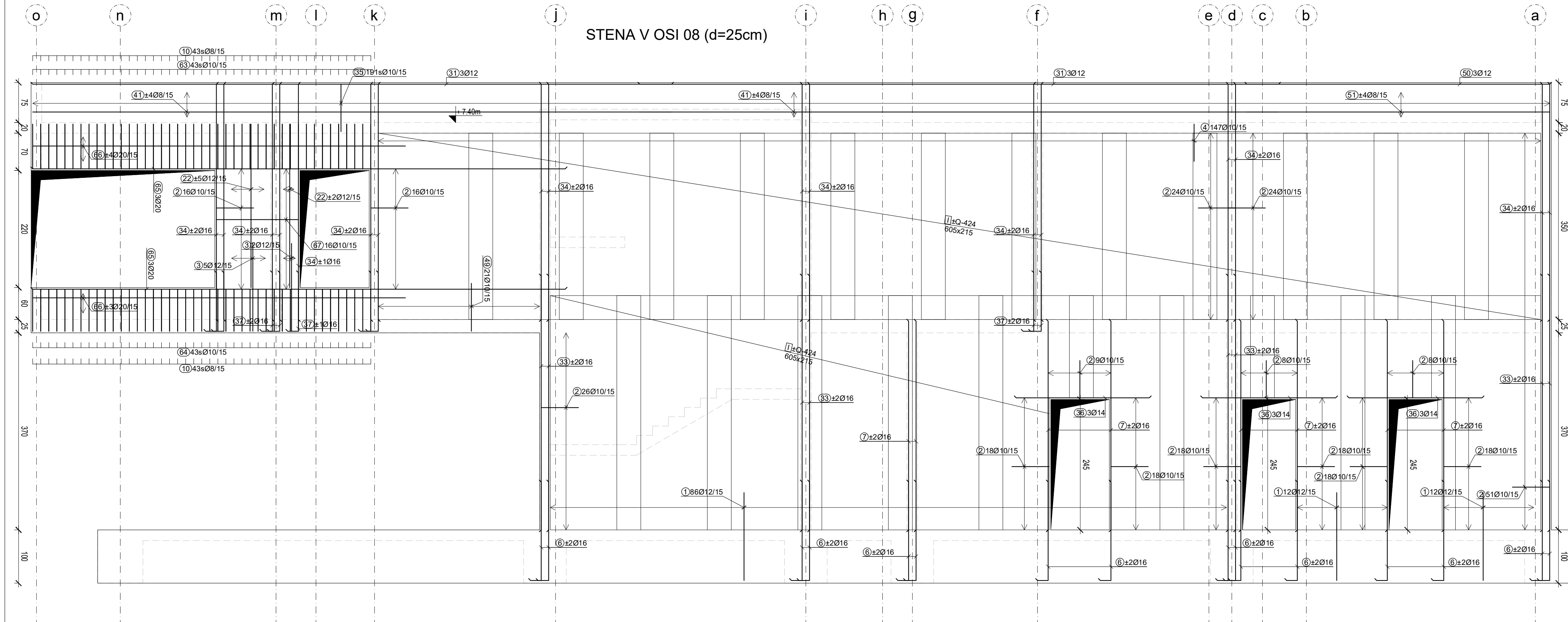

STENA V OSI 10 (d=25cm)

| Palice - specifikacija | | | | | |
|------------------------|---------------------|----|-------|----------|------------------|
| Ozn. | Oblika in mere [cm] | Ø | L [m] | kd [kos] | Teža palice [kg] |
| Stene (1 kos) | | | | | |
| 1 | 165 | 12 | 3.49 | 492 | 3.21 |
| 2 | 165 | 10 | 1.59 | 1837 | 1.01 |
| 3 | 165 | 12 | 3.44 | 660 | 3.16 |
| 4 | 165 | 10 | 1.54 | 3506 | 0.98 |
| 5 | 165 | 8 | 2.23 | 34 | 0.91 |
| 6 | 165 | 16 | 2.05 | 298 | 3.32 |
| 7 | 392 | 16 | 3.92 | 200 | 6.35 |
| 8 | 392 | 12 | 3.92 | 46 | 3.61 |
| 9 | 74 | 8 | 2.33 | 17 | 0.95 |
| 10 | 74 | 8 | 1.13 | 399 | 0.46 |
| 11 | 207 | 12 | 4.33 | 48 | 3.98 |
| 12 | 56 | 8 | 1.87 | 17 | 0.76 |
| 13 | 144 | 20 | 11.33 | 3 | 27.99 |
| 14 | 144 | 10 | 3.67 | 131 | 2.34 |
| 15 | 1133 | 10 | 11.33 | 14 | 7.23 |
| 16 | 410 | 10 | 4.10 | 46 | 2.62 |
| 17 | 382 | 16 | 3.82 | 28 | 6.19 |
| 18 | 140 | 10 | 2.94 | 21 | 1.88 |
| 19 | 79 | 8 | 2.18 | 48 | 0.89 |
| 20 | 19 | 8 | 0.98 | 171 | 0.40 |
| 21 | 61 | 8 | 1.82 | 16 | 0.74 |
| 22 | 307 | 12 | 3.07 | 46 | 2.82 |
| 23 | 57 | 8 | 1.74 | 16 | 0.71 |
| 24 | 84 | 10 | 2.32 | 75 | 1.48 |
| 25 | 89 | 10 | 2.42 | 98 | 1.54 |
| 26 | 737 | 20 | 7.37 | 3 | 18.20 |
| 27 | 780 | 14 | 7.80 | 3 | 9.69 |
| 28 | 415 | 10 | 4.15 | 8 | 2.65 |
| 29 | 820 | 8 | 8.20 | 16 | 3.35 |
| 30 | 700 | 8 | 7.00 | 8 | 2.86 |
| 31 | 1200 | 12 | 12.00 | 32 | 11.04 |
| 32 | 314 | 12 | 3.14 | 3 | 2.89 |
| 33 | 477 | 16 | 4.77 | 112 | 7.73 |
| 34 | 442 | 16 | 4.42 | 112 | 7.16 |
| 35 | 89 | 10 | 2.57 | 702 | 1.64 |
| 36 | 250 | 14 | 2.50 | 76 | 3.10 |
| 37 | 110 | 16 | 1.30 | 112 | 2.11 |
| 38 | 549 | 12 | 5.49 | 3 | 5.05 |
| 39 | 549 | 8 | 5.49 | 8 | 2.24 |

| | | | | | | |
|----|------|----|-------|-----|-------|--------|
| 40 | 244 | 12 | 2.44 | 11 | 2.24 | 24.69 |
| 41 | 1200 | 8 | 12.00 | 56 | 4.90 | 274.18 |
| 42 | 244 | 8 | 2.44 | 8 | 1.00 | 7.96 |
| 43 | 614 | 20 | 8.14 | 6 | 20.11 | 120.63 |
| 44 | 814 | 10 | 8.14 | 14 | 5.19 | 72.71 |
| 45 | 89 | 8 | 2.53 | 18 | 1.03 | 18.58 |
| 46 | 144 | 10 | 3.52 | 24 | 2.25 | 53.90 |
| 47 | 45 | 8 | 1.50 | 18 | 0.61 | 11.02 |
| 48 | 34 | 8 | 1.43 | 18 | 0.58 | 10.50 |
| 49 | 90 | 10 | 1.99 | 153 | 1.27 | 194.25 |
| 50 | 569 | 12 | 5.69 | 9 | 5.23 | 47.11 |
| 51 | 569 | 8 | 5.69 | 24 | 2.32 | 55.72 |
| 52 | 94 | 10 | 3.12 | 36 | 1.99 | 71.66 |
| 53 | 34 | 8 | 1.43 | 36 | 0.58 | 21.00 |
| 54 | 34 | 8 | 1.28 | 17 | 0.52 | 8.88 |
| 55 | 150 | 10 | 1.50 | 48 | 0.96 | 45.94 |
| 56 | 195 | 20 | 2.15 | 16 | 5.31 | 84.97 |
| 57 | 530 | 20 | 5.30 | 16 | 13.09 | 209.46 |
| 58 | 367 | 16 | 3.67 | 74 | 5.95 | 440.23 |
| 59 | 44 | 8 | 1.63 | 24 | 0.67 | 15.96 |
| 60 | 400 | 14 | 4.00 | 12 | 4.97 | 59.62 |
| 61 | 28 | 8 | 1.16 | 74 | 0.47 | 35.02 |
| 62 | 1200 | 10 | 12.00 | 10 | 7.66 | 76.56 |
| 63 | 84 | 10 | 2.47 | 43 | 1.58 | 67.76 |
| 64 | 79 | 10 | 2.37 | 43 | 1.51 | 65.02 |
| 65 | 1000 | 20 | 10.00 | 6 | 24.70 | 148.20 |
| 66 | 700 | 20 | 7.00 | 14 | 17.29 | 242.06 |
| 67 | 154 | 10 | 3.27 | 16 | 2.09 | 33.38 |
| 68 | 90 | 10 | 1.94 | 127 | 1.24 | 157.19 |
| 69 | 24 | 8 | 1.08 | 40 | 0.44 | 17.63 |
| 70 | 52 | 8 | 1.64 | 52 | 0.67 | 34.79 |
| 71 | 204 | 14 | 2.04 | 12 | 2.53 | 30.40 |
| 72 | 204 | 8 | 2.04 | 36 | 0.83 | 29.96 |
| 73 | 125 | 10 | 2.64 | 18 | 1.68 | 30.32 |
| 74 | 89 | 8 | 2.38 | 18 | 0.97 | 17.48 |
| 75 | 334 | 16 | 3.34 | 3 | 5.41 | 16.24 |
| 76 | 64 | 8 | 1.88 | 22 | 0.77 | 16.87 |
| 77 | 367 | 10 | 3.67 | 6 | 2.34 | 14.05 |
| 78 | 450 | 16 | 4.50 | 22 | 7.29 | 160.48 |

| | | | | | | |
|----|-----|----|------|------|------|--------|
| 79 | 200 | 12 | 2.00 | 10 | 1.84 | 18.40 |
| 80 | 24 | 8 | 1.23 | 19 | 0.50 | 9.53 |
| 81 | 18 | 10 | 0.30 | 1300 | 0.19 | 248.82 |
| 82 | 13 | 10 | 0.25 | 1300 | 0.16 | 207.35 |
| 83 | 60 | 10 | 1.29 | 68 | 0.82 | 55.97 |
| 84 | 200 | 12 | 3.58 | 91 | 3.29 | 299.72 |

OPOMBE:
ARMATURNI NAČRT GLEJ SKUPAJ Z NAČRTOM ARHITEKTURE!
MERE PREVERITI NA LIČU MESTA!

* Prekop armaturnih palic je 50xØ

| Element: | Kvaliteta betona: | Razred izpostavljenosti: | Zaščitni sloj: | Armatura: |
|--------------------|-------------------|--------------------------|----------------|------------|
| Podložni beton | C 20/25 | XCO | / | / |
| Talna plošča | C 30/37 | XC2, PVII | 50/30 mm | B500B |
| Obodne stene kleti | C 30/37 | XC4, PVII | 35 mm | B500B |
| Montažni stebri | C 40/50 | XC1 | 30 mm | B500B/B450 |
| Klasični stebri | C 30/37 | XC1 | 30 mm | B500B |
| Notranje stene | C 30/37 | XC1 | 30 mm | B500B |
| Montažne plošče | C 40/50 | XC2, PVII | 30 mm | B500B/B450 |

PROJEKT

OBČINA AJDOVŠČINA, Cesta 5. maja 6a

5276 Ajdovščina

GASILSKI CENTER AJDOVŠČINA

Vrsta načrta: 2 - NAČRTI S PODROČJEM GRADNENJEVIJA

Vrsta projekta: 15465_211

Številka projekta: 15465

Datum: jul 2021

Številka lista: 2.6.5